First Published by Goulding Phipps & D'Atmaine, 45 Pall Mall, London, c. 1800

The English & French Flageolet Preceptor

The Whole Art of playing the Flageolet, render'd Easy to every Capacity

This Edition Published by Jacob Head, London, 2008
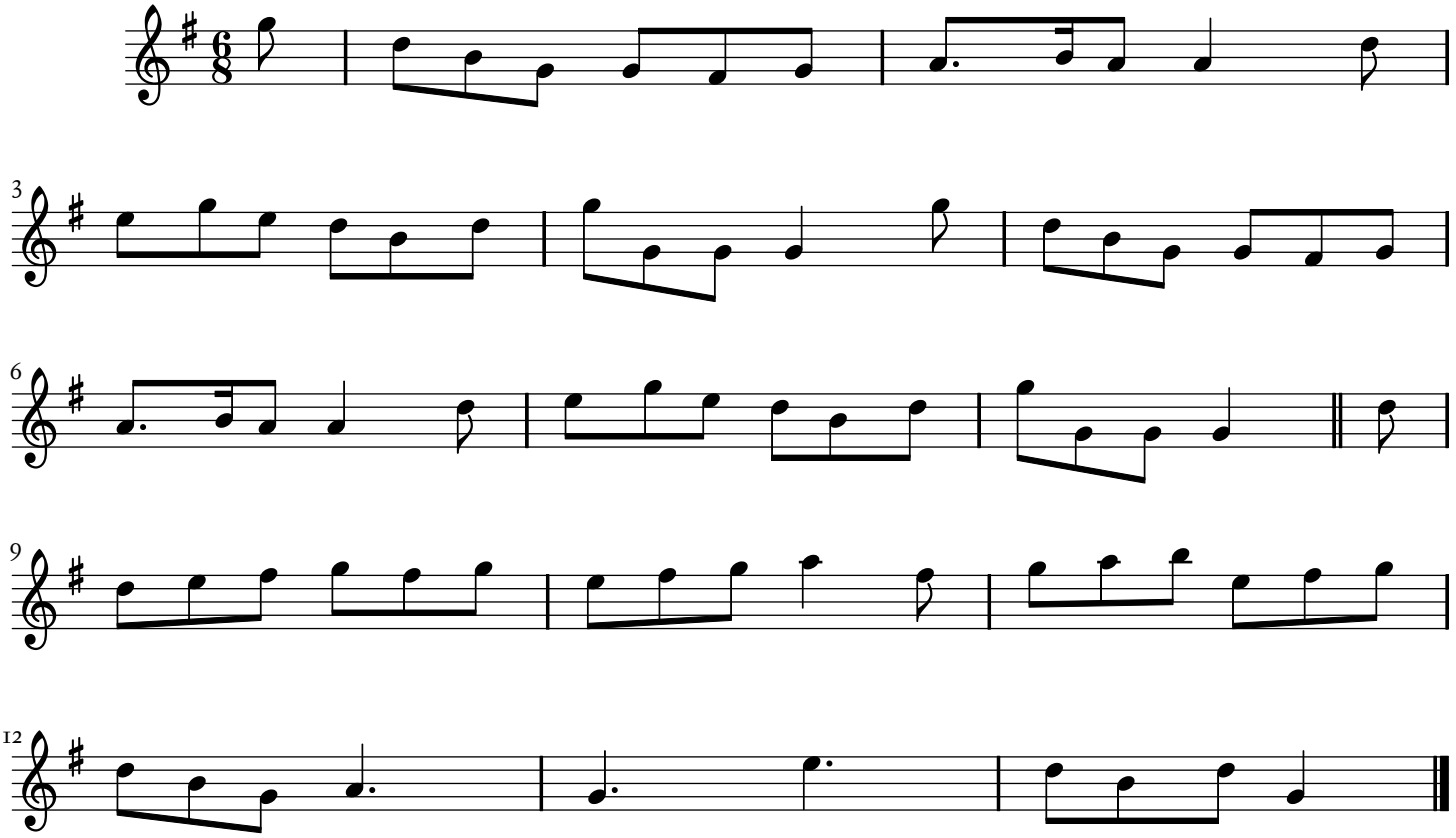
Croppies lie down