

N° 1 des Sérénades

Composées de Mêmes variés et Dialoguées

Flageolet (transposed)

Edmé Collinet (1765-1841)

INTRODUCTION

Flageolet
(trans'd)

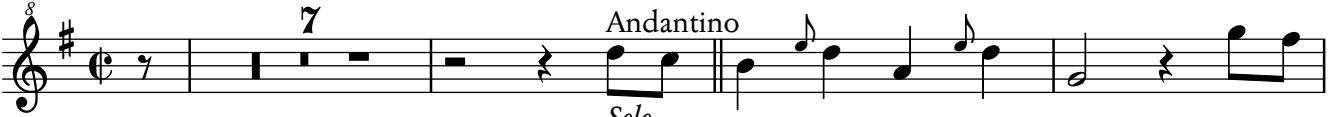

Suivez (sempre)

1^{ere} VARIATION

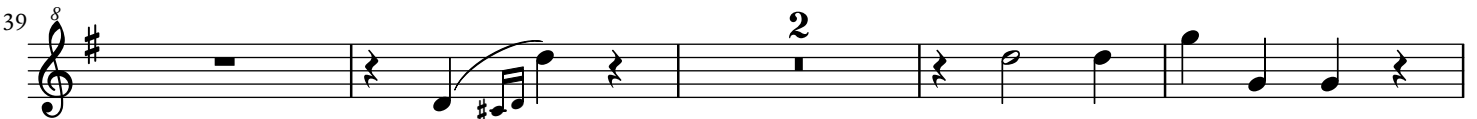
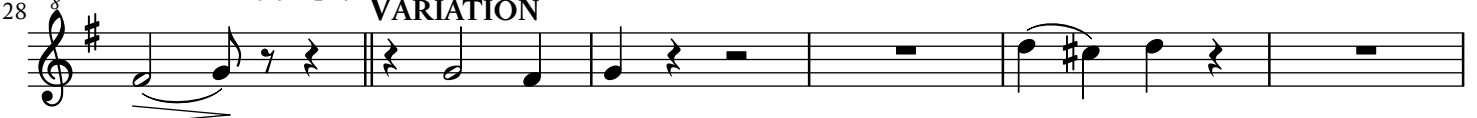

2^{me} VARIATION

Flageolet (transposed)

2

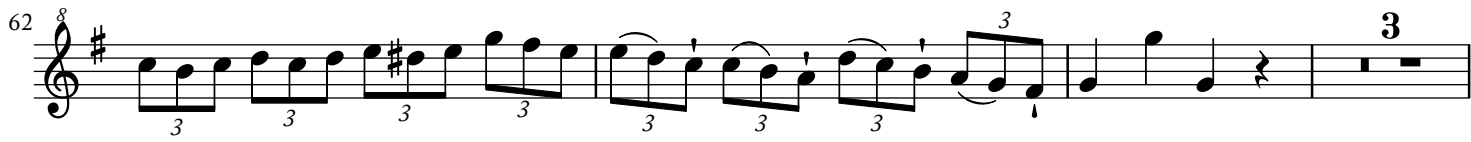
62 

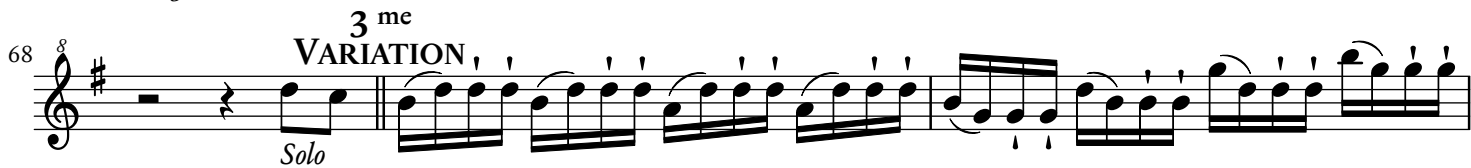
68 **3 me**
VARIATION
Solo 

71 

73 

75 

77 

79 

81 

83 

88 **4 me**
VARIATION
Solo 

91 

94 

96 

Flageolet (transposed)

N° 1 des Sérénades

Composées de Mêmes variés et Dialoguées

Flageolet (concert pitch)

Edmé Collinet (1765-1841)

INTRODUCTION

Andantino

Flageolet (in C)

Solo dolce

Suivez (sempre)

1^{ere} VARIATION

2^{me} VARIATION

62 

3 me
VARIATION

68 

71 

73 

75 

77 

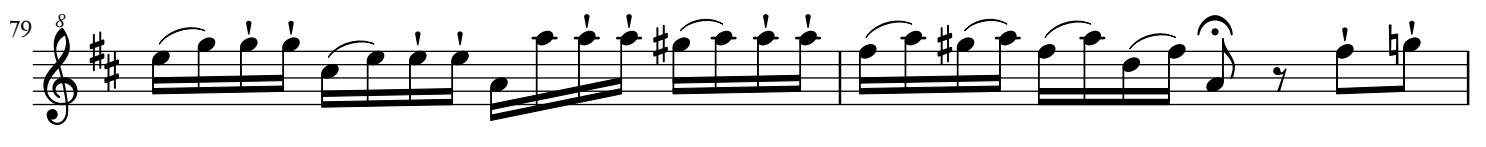
79 

81 

83 

4 me
VARIATION

88 

91 

94 

96 

98 

Flageolet (concert pitch)

N° 1 des Sérénades

Composées de Mêmes variés et Dialoguées

Violin

Edmé Collinet (1765-1841)

INTRODUCTION

Andantino

Violin *dolce* *p* *dolce*

6 *p* *dolce*

12

17

22 *Suivez (sempre)* *1^{ere}* *p* *p*

VARIATION

27 *Solo*

32

36

41 *p* *p*

2^{me} VARIATION

46 *sf*

52

57

Violin

8
63

p *sf* *tr*

3^{me}
VARIATION

68

p

73

78

83

p *sf* *tr*

4^{me}
VARIATION

88

p

93

98

103

p

N° 1 des Sérénades

Composées de Mêmes variés et Dialoguées
Flageolet, Violin or Piano (ad lib.)

Edmé Collinet (1765-1841)

INTRODUCTION

9

dolce

p

13

16

19

22

26

Suivez (sempre) **1^{ere} VARIATION**

30

33

36

39

42

45

2 me
VARIATION

49

52

55

58

61

63

3^{me}
VARIATION

67

Solo

Solo

tr

tr

p

p

(sim.)

70

72

74

76

78

80

82

84

4 me
VARIATION

87

Solo

tr

p

90

92

tr

94

96

98

100

102

104

106

107
