First Published by J. Balls, 408 Oxford Street, London, and Firth and Hall, New York c. 1815

James Bond's National Melodies

Comprising Airs, Duets and Trios

This Edition Published by Jacob Head, London, 2007. http://www.flageolets.com/
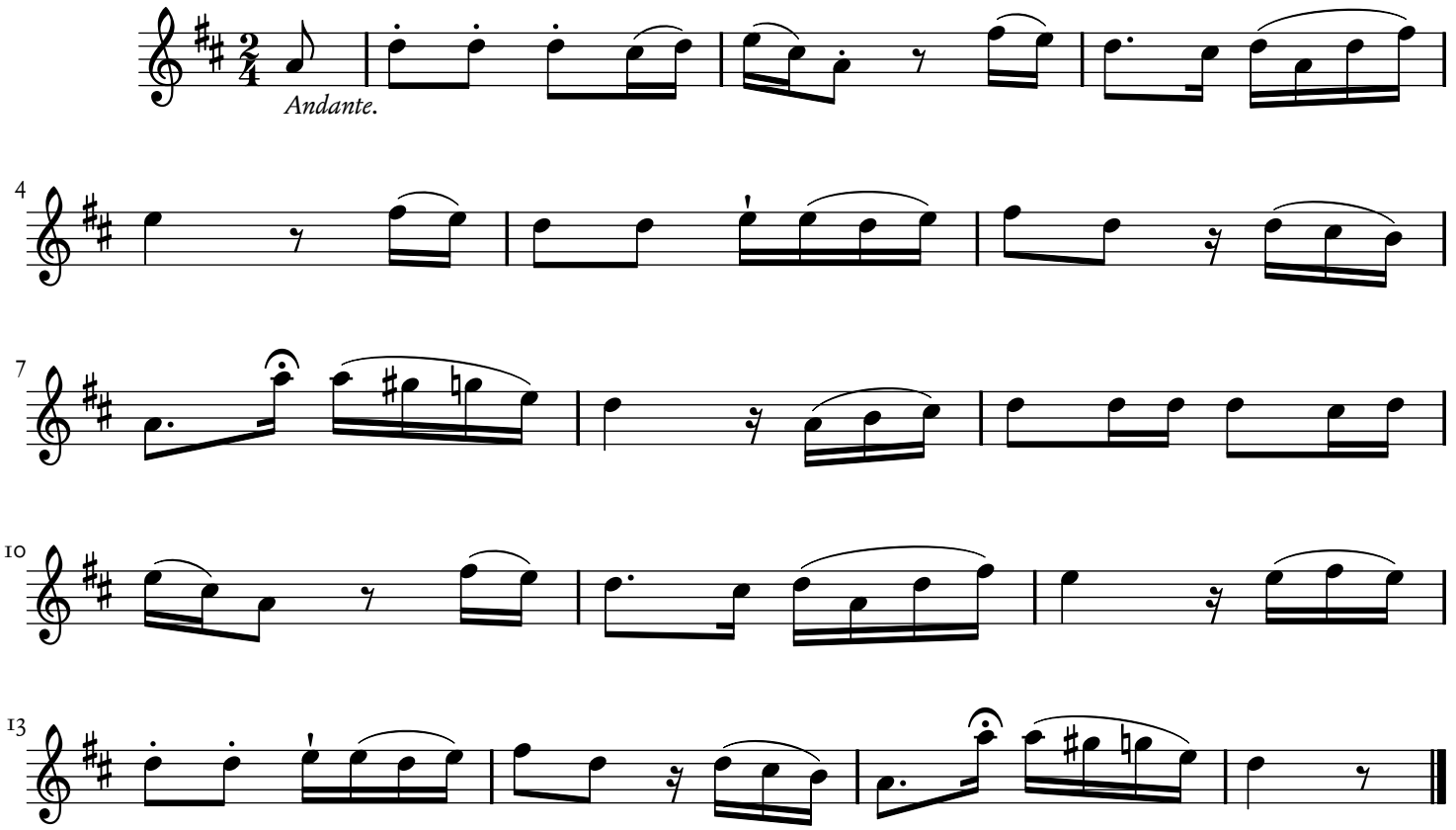
Les Adieux.